DEPARTMENT OF THE INTERIOR
U.S. GEOLOGICAL SURVEY

Prepared for the
NATIONAL AERONAUTICS AND SPACE ADMINISTRATION

ATLAS OF MARS
1:15,000,000 GEOLOGIC SERIES
EASTERN REGION
M 15M, 0/270 G, 1987
I–1802–B

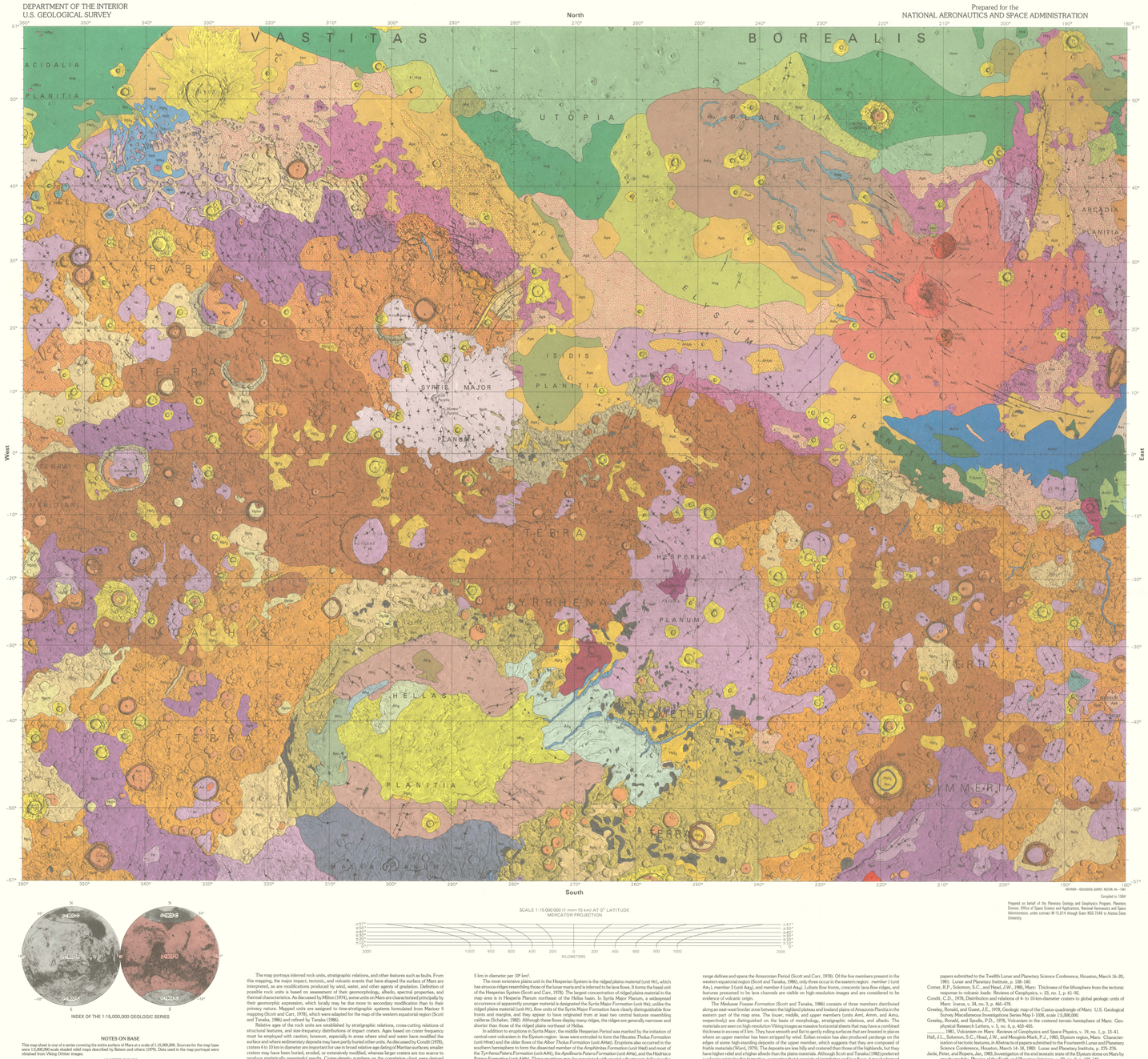
North
South
West
East
V A S T I T A S B O R E A L I S
A C I D A L I A P L A N I T I A
U T O P I A P L A N I T I A
A R C A D I A P L A N I T I A
A R A B I A T E R R A
E L Y S I U M P L A N I T I A
I S I D I S P L A N I T I A
S Y R T I S M A J O R P L A N U M
T E M P E
M E R I D I A N I
M A R G A R I T I F E R
T E R R A
H E S P E R I A P L A N U M
L Y R R H E N A T E R R A
N O A C H I S T E R R A
H E L L A S
A R G E N T E A P L A N I T I A
Hud
Ash
Apk
Ahg
Ahy
Ahg
Ahg
Ahu
Ahu
Hbg
Hbg
Hch
Hch
Hpl
Hplm
Hpl
Npl
Npl
Npl
Nplr
Nplh
Nplh
Nh
Nh
Hr
Hr
Hvs
Hvs
Hvg
Hvg
Hvk
Hmm
Hmr
Hmr
Hmt
Hmt
Hs
Hd
Hd
Hd
Ad
Ad
Aos
Aos
Amu
Amm
Aml
Aea
Aea
Aea
Ahat
Ahat
Ahs
Ahs
Ahb
Ahb
Ahr
Ahr
Ahu
Ahu
Aos
Aos
Aos